

**Rowing New South Wales Inc.**  
**RACING COLOURS REGISTER**



Date: \_\_\_/\_\_\_/\_\_\_

Name of Club/School: \_\_\_\_\_

Address: \_\_\_\_\_

**DETAILED DESCRIPTION**

**SINGLET:**

Sleeved (T-shirt)       Sleeveless (Athletic)       One-piece suit

Predominant colour: \_\_\_\_\_

<b><u>DESIGN:</u></b>	<b>WIDTH (cm)</b>	<b>COLOURS</b>
<input type="checkbox"/> Horizontal band/s	_____	_____
<input type="checkbox"/> One vertical stripe	_____	_____
<input type="checkbox"/> Vertical stripes	_____	_____
<input type="checkbox"/> Diagonal sash	_____	_____
<input type="checkbox"/> Vee	_____	_____
<input type="checkbox"/> Neck/sleeve trim	_____	_____
<input type="checkbox"/> Side panels (if any)	_____	_____
<input type="checkbox"/> Crest/emblem (description)	_____	

**SHORTS:** Colour: \_\_\_\_\_

**BLADES:** Colour/s stripes / spacing: \_\_\_\_\_

**COLOURED DIAGRAM OF DESIGN**

BLADES:



SINGLET/SUIT:

Please **submit front & side photos of the suit being worn**, otherwise sketch suit below:

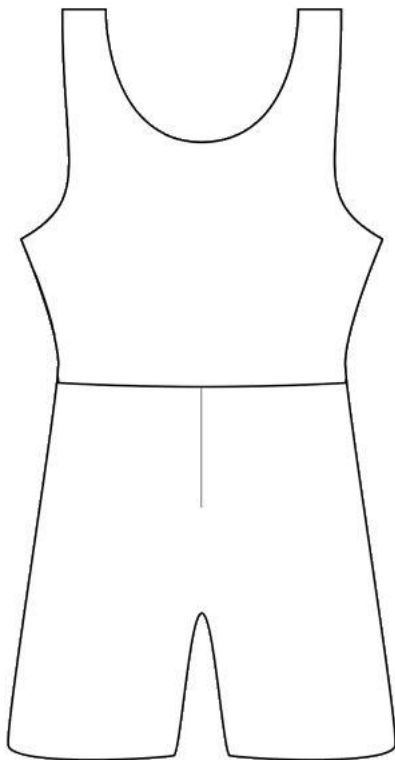

Front View

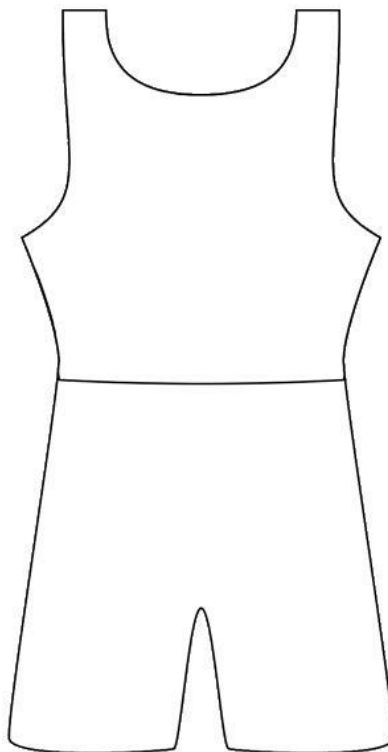

Back View

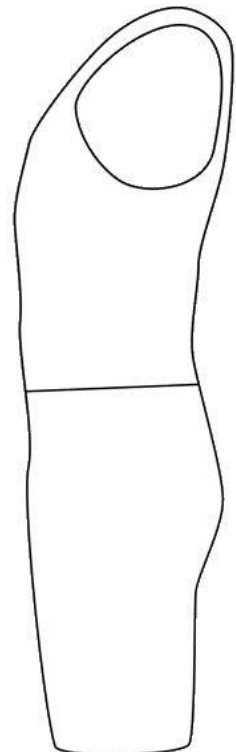

Side View

# Rowing New South Wales Inc.



## GUIDELINES FOR APPLYING TO REGISTER COLOURS

Rowing NSW is endeavouring to eliminate the conflict of racing colours, and the resulting misidentification of clubs and schools at regattas.

You can assist by ensuring that your crews are correctly attired and that all oars and sculls comply with the colours approved by RNSW as required by the Laws of Boat Racing.

## INSTRUCTIONS

1. TICK the appropriate boxes, provide an accurate description and either scan and email the form to [office@rowingnsw.asn.au](mailto:office@rowingnsw.asn.au) or mail to:  
Rowing NSW, PO Box 1116, Rozelle NSW, 2039
2. The front and back of the singlet are to be of the same design except for the addition of a club or school crest.
3. To enable uniform description of colour shades in blue and green, the colour selection is to be made from the following Derwent Artists coloured pencils:

BLUE			GREEN		
# 34	Sky Blue	(Sky)	# 44	Water Green	(Light)
# 33	Light Blue	(Light)	# 41	Jade Green	(Medium)
# 29	Ultra Marine	(Royal)	# 45	Mineral Green	(Dark)
# 35	Prussian Blue	(Navy)			

4. So that your club / school colours are conspicuously displayed, it is suggested that the minimum size of 3cm for trim & 5cm for hoops, bands, stripes and sashes be used.
5. The size and spacing of all stripes, bands or sashes in blade design are to be indicated.
6. All sculling, cleaver and spoon type blade colour designs are to be identical, irrespective of the type used.
7. Should a school be rowing from a club or college facility and using their equipment, the name of the host facility is to be indicated in the coloured blade section
8. String type singlet backs are not suitable as the colours cannot be seen.

Applicants name \_\_\_\_\_

Applicants Signature \_\_\_\_\_ Date \_\_\_/\_\_\_/\_\_\_

Phone \_\_\_\_\_ Email: \_\_\_\_\_